

# EXPLANATORY PLAN OF PART OF LOT A DISTRICT LOT 129 OSOYOOS DIVISION YALE DISTRICT PLAN 28385 EXCEPT PLAN EPP148743

PLAN EPP148761

PURSUANT TO SECTION 99(1)(e) OF THE LAND TITLE ACT  
FOR ROAD RESERVE AND SRW PURPOSES

BCGS 82E.083



The intended plot size of this plan is 432mm in width by  
280mm in height (B size) when plotted at a scale of 1:750  
( All distances are in metres and at ground level )

Integrated Survey Area No. 4, City of Kelowna,  
MAD83 (CSRS) 4.0.0.BC.1

Grid bearings are derived from Plan EPP148743

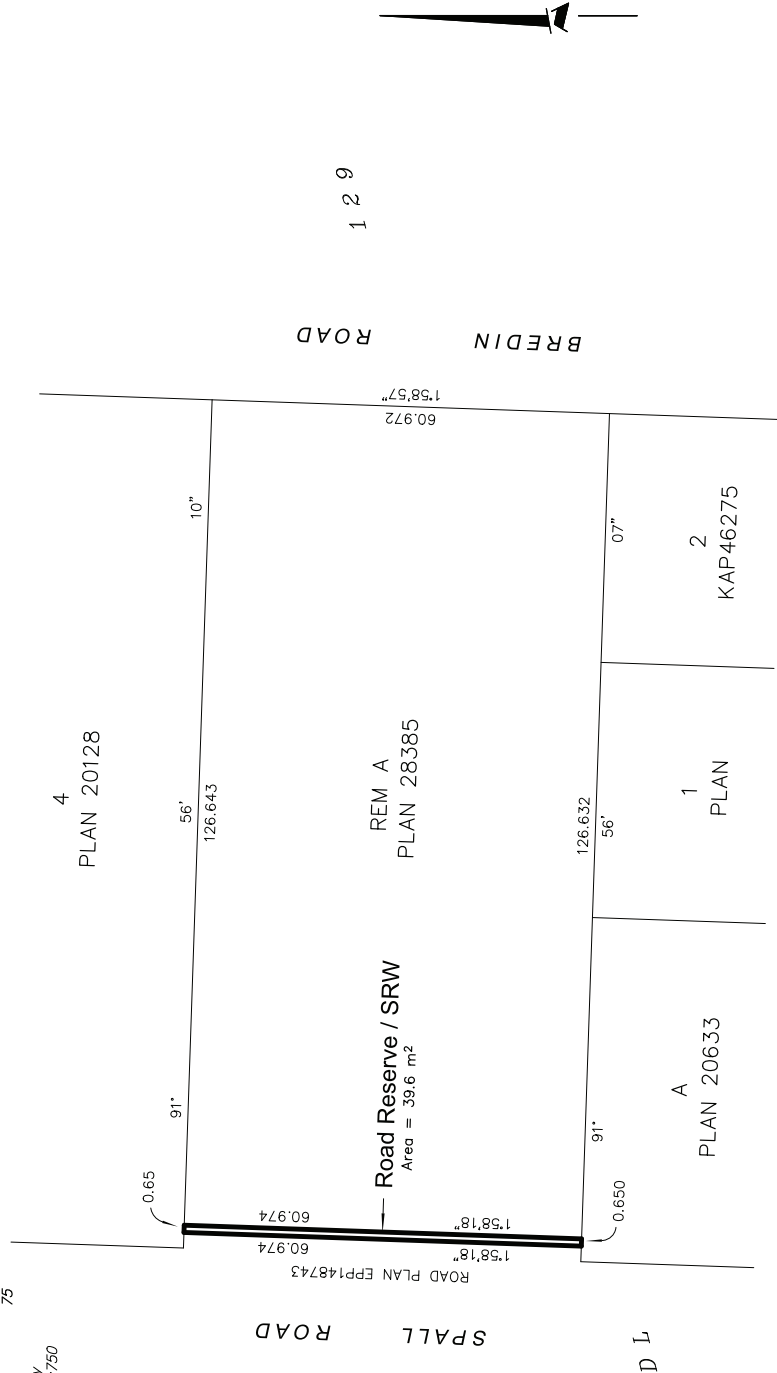

**RUNNALLS DENBY**

*british columbia land surveyors*

259A Lawrence Avenue  
Kelowna, B.C.  
V1Y 6L2  
Phone: (250)763-7322  
Email: rob@runnallsdenby.com  
DWG. NO.: 16772 Road Reserve

This plan lies within the Regional District of Central Okanagan.  
The plan is based on the following Land Title and Survey  
Authority of BC records: Plan EPP148743

Robert T. Macdonald, BCLS 873  
October 2, 2025

